

'Rockin' Robin'

ROCK SHUFFLE ♩=112

The main melody is written in treble clef with a key signature of one flat (Bb) and a 3/4 time signature. It consists of 25 measures of music. The melody is characterized by a 'rock shuffle' feel, with a tempo of 112 beats per minute. The notes are primarily eighth and quarter notes, often with accents (^) and slurs. The piece ends with a double bar line and a repeat sign.

07 ALTO OR GUITAR SOLO

The solo section consists of seven measures of music, marked with a double bar line and a repeat sign. The notes are represented by diagonal slashes (/) on the staff. Chord symbols are placed above and below the staff: D7 above measure 26, G7 above measure 27, D7 below measure 28, A7 below measure 29, and G7 below measure 30. The solo continues with slashes through measure 33, then a whole note chord of Bb with an accent (^) above it in measure 34, followed by a whole rest in measure 35. The solo ends with a double bar line and a repeat sign.

Alto Sax 1

'Rockin' Robin" Pg. 2

53

58

63

69

74

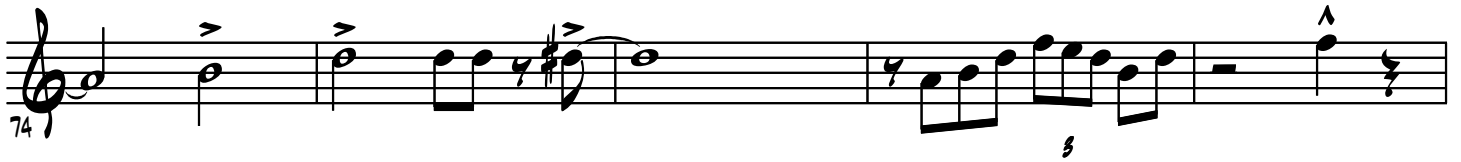

79

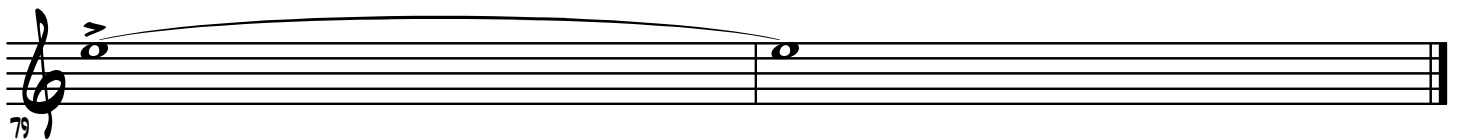

'Rockin' Robin'

ROCK SHUFFLE ♩=112

Alto Sax 2

'Rockin' Robin" Pg. 2

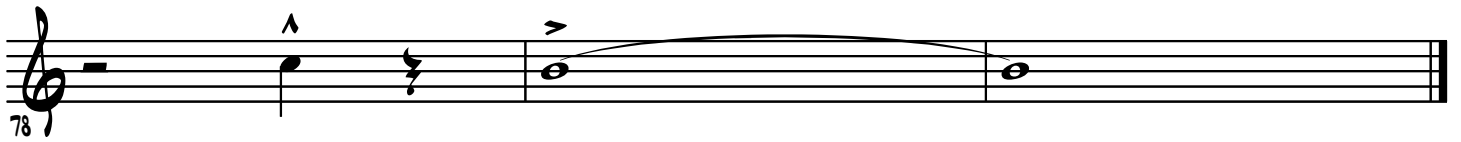

'Rockin' Robin'

ROCK SHUFFLE ♩=112

Tenor Sax 1

'Rockin' Robin" Pg. 2

60

65

70

75

80

'Rockin' Robin'

ROCK SHUFFLE ♩=112

Tenor Sax 2

'Rockin' Robin" Pg. 2

60

65

70

75

80

'Rockin' Robin'

ROCK SHUFFLE $\text{♩} = 112$

Bari Sax

'Rockin' Robin' Pg. 2

58

59

76

78

Trumpet 1

Music and Lyrics by Jim Thomas
arr. by Eric Burger

'Rockin' Robin'

ROCK SHUFFLE $\text{♩} = 112$

© COPYRIGHT 2000 BY MAX NIX MUSIC

PLEASE DO NOT COPY OR DISTRIBUTE

Trumpet 1

'Rockin' Robin" Pg. 2

54

59

64

69

75

80

Trumpet 2

Music and Lyrics by Jim Thomas
arr. by Eric Burger

"Rockin' Robin"

ROCK SHUFFLE ♩=112

© COPYRIGHT 2000 BY MAX NIX MUSIC

PLEASE DO NOT COPY OR DISTRIBUTE

Trumpet 2

'Rockin' Robin" Pg. 2

54

59

64

69

74

79

Trumpet 3

Music and Lyrics by Jim Thomas
arr. by Eric Burger

'Rockin' Robin'

ROCK SHUFFLE $\text{♩} = 112$

© COPYRIGHT 2000 BY MAX NIX MUSIC

PLEASE DO NOT COPY OR DISTRIBUTE

Trumpet 3

'Rockin' Robin" Pg. 2

54

59

64

69

74

79

Trumpet 4

Music and Lyrics by Jim Thomas
arr. by Eric Burger

"Rockin' Robin"

ROCK SHUFFLE $\text{♩} = 112$

© COPYRIGHT 2000 BY MAX NIX MUSIC

PLEASE DO NOT COPY OR DISTRIBUTE

Trumpet 4

'Rockin' Robin" Pg. 2

54

59

64

69

75

80

Trombone 1

Music and Lyrics by Jim Thomas
arr. by Eric Burger

'Rockin' Robin'

ROCK SHUFFLE $\text{♩} = 112$

© COPYRIGHT 2000 BY MAX NIX MUSIC

PLEASE DO NOT COPY OR DISTRIBUTE

Trombone 1

'Rockin' Robin" Pg. 2

45

50

55

60

65

69

73

78

Trombone 2

Music and Lyrics by Jim Thomas
arr. by Eric Burger

'Rockin' Robin'

ROCK SHUFFLE $\text{♩} = 112$

© COPYRIGHT 2000 BY MAX NIX MUSIC

PLEASE DO NOT COPY OR DISTRIBUTE

Trombone 2

'Rockin' Robin" Pg. 2

45

50

55

60

65

70

75

80

Trombone 3

Music and Lyrics by Jim Thomas
arr. by Eric Burger

'Rockin' Robin'

ROCK SHUFFLE $\text{♩} = 112$

© COPYRIGHT 2000 BY MAX NIX MUSIC

PLEASE DO NOT COPY OR DISTRIBUTE

Trombone 3

'Rockin' Robin" Pg. 2

45

50

55

60

65

69

73

78

Bass Trombone

Music and Lyrics by Jim Thomas
arr. by Eric Burger

'Rockin' Robin'

ROCK SHUFFLE $\text{♩} = 112$

© COPYRIGHT 2000 BY MAX NIX MUSIC

PLEASE DO NOT COPY OR DISTRIBUTE

Bass Trombone

'Rockin' Robin" Pg. 2

45

50

55

60

65

69

73

78

Piano

Music and Lyrics by Jim Thomas
arr. by Eric Burger

'Rockin' Robin'

ROCK SHUFFLE ♩=112

9

17

25

33

39

Piano

'Rockin' Robin" Pg. 2

45

B \flat 7 F7 B \flat 7 C \flat 9

53

61

B \flat 9 F9 C7

66

B \flat 7 F9 B \flat 7 A7 B \flat 7 B7 C7

71

F7 E7 E \flat 7 D7 G \flat 7 C7 C7 \flat 9

77

F \sharp 7 F Δ 6/97(\flat 5)

'Rockin' Robin'

ROCK SHUFFLE ♩=112

Guitar

'Rockin' Robin" Pg. 2

41 **C7** **Bb7** **F7**

45 **Bb7** **F7**

49 **Bb7** **C9**

54

59

64 **C7** **Bb7** **F9**

68 **Bb7** **A7** **Bb7** **B7** **C7** **F7** **E7**

72 **Eb7** **D7** **Gm7** **C7** **C7b9**

77 **F#o7** **FΔ6/97(b5)**

'Rockin' Robin'

ROCK SHUFFLE $\text{♩} = 112$

Bass

'Rockin' Robin" Pg. 2

46 **F7** **Bb7**

51 **C9**

56

61 **Bb9** **F9** **C7**

66 **Bb7** **F9** **Bb7 A7 Bb7 B7 C7**

71

76

Drum Set

Music and Lyrics by Jim Thomas
arr. by Eric Burger

'Rockin' Robin'

ROCK SHUFFLE $\text{♩} = 112$

4 7 FILL s s s

TIME 4 7 FILL s s s s

17 4 7 FILL s s

25 4 8

1 X ONLY 4 33

39 8 FILL

TIME 4 s s s FILL

45 4 7 FILL s

53 s s s

Drum Set

'Rockin' Robin' Pg. 2

61 **TIME** **FILL**

65 **TIME** **FILL** **TIME**

69 **TIME** **FILL** **TIME**

73 **FILL**

77 **FILL**

'Rockin' Robin'

Music and Lyrics by Jim Thomas
arr. by Eric Burger

ROCK SHUFFLE ♩ = 112

This musical score is for the second page of "Rockin' Robin". It features a full band arrangement with the following parts:

- Saxophones:** Alto Sax 1 & 2, Tenor Sax 1 & 2, Baritone Sax.
- Trumpets:** Four parts (1-4).
- Trombones:** Three parts (1-3).
- Guitar:** Electric guitar with a solo section.
- Piano:** Accompanying piano.
- Bass:** Electric bass with a solo section.
- Drums:** Drum set.

The score includes various musical notations such as notes, rests, and articulation marks. Chord symbols are provided for the guitar and piano parts: F9, C7, Bb7, and F9. The bass part includes a solo section with a "FILL" instruction and a "4" marking. The drum part features a "FILL" section with a "5 5 5 5" marking.

This musical score is for the third page of the piece 'Rockin' Robin'. It features a full band arrangement with the following parts:

- Saxophones:** Alto Sax 1 & 2, Tenor Sax 1 & 2, Baritone Sax.
- Trumpets:** Trumpet 1, 2, 3, and 4.
- Trombones:** Trombone 1, 2, 3, and 4.
- Other Instruments:** Guitar, Piano (Grand and Upright), and Drums.

Chord progression: G7, D7, A7, G7, D7

Instrument parts: A. Sax. 1, A. Sax. 2, T. Sax. 1, T. Sax. 2, B. Sax., Bb Trp. 1, Bb Trp. 2, Bb Trp. 3, Bb Trp. 4, T. Ten. 1, T. Ten. 2, T. Ten. 3, B. Ten., Gtr., PNO., E.B., D. S.

Annotations: 2 X ONLY (multiple instances), 4, 8, 56

Detailed description of the musical score: This page contains the musical notation for the fifth page of "Rockin' Robin". The score is arranged for a large ensemble. At the top, the chord progression G7, D7, A7, G7, D7 is indicated. The instruments listed on the left are A. Sax. 1, A. Sax. 2, T. Sax. 1, T. Sax. 2, B. Sax., Bb Trp. 1, Bb Trp. 2, Bb Trp. 3, Bb Trp. 4, T. Ten. 1, T. Ten. 2, T. Ten. 3, B. Ten., Gtr., PNO., E.B., and D. S. The B. Sax., Bb Trp. 1, Bb Trp. 2, Bb Trp. 3, Bb Trp. 4, T. Ten. 1, T. Ten. 2, T. Ten. 3, and B. Ten. parts include the instruction "2 X ONLY" in several measures. The Gtr. part shows chord changes: Bb7, F7, C7, Bb7, F7. The E.B. part includes the numbers 4 and 8. The D. S. part has a "56" at the beginning. The score is written in a key signature of two flats (Bb major / Dm minor) and a 4/4 time signature.

This musical score page, titled "Rockin' Robin" Pg. 6, contains the following parts and details:

- Saxophones:** A. Sax. 1 & 2, T. Sax. 1 & 2, B. Sax.
- Trumpets:** Bb Trp. 1, 2, 3, 4
- Trombones:** T. Tbn. 1, 2, 3, B. Tbn.
- Guitar:** Gtr.
- Piano:** PNO.
- Bass:** E.B.
- Drums:** D.S.

Chord changes are indicated below the guitar and bass staves: Bb7, F7, Bb7, and C9.

Performance markings include "FILL" and "TIME" in the bass line, and a "4" in the drum line. A rehearsal mark "44" is present at the beginning of several staves.

This musical score is for the seventh page of "Rockin' Robin". It features a full band arrangement with the following parts:

- A. Sax. 1 & 2:** Alto saxophones playing a melodic line with accents.
- T. Sax. 1 & 2:** Tenor saxophones playing a rhythmic accompaniment.
- B. Sax.:** Baritone saxophone playing a rhythmic accompaniment.
- B♭ Trp. 1-4:** Four trumpets playing a rhythmic accompaniment.
- T. Tbn. 1-3:** Three trombones playing a rhythmic accompaniment.
- B. Tbn.:** Bass trombone playing a rhythmic accompaniment.
- Gtr.:** Electric guitar playing a rhythmic accompaniment.
- PNO.:** Piano playing a rhythmic accompaniment.
- E.B.:** Electric bass playing a rhythmic accompaniment.
- D.S.:** Drums playing a rhythmic accompaniment.

This musical score page includes the following parts and details:

- Saxophones:** A Sax. 1 & 2, T. Sax. 1 & 2, and B. Sax. parts.
- Trumpets:** B♭ Trp. 1, 2, 3, and 4 parts.
- Trombones:** T. Tbn. 1, 2, 3, and B. Tbn. parts.
- Other Instruments:** Gtr., PNO., and E.S. (Electric Bass).
- Drums:** D.S. (Drum Set) part.
- Chord Progression:** F9, C7, B♭7, F9.
- Performance Markings:** "FILL" and "TIME" are indicated in the E.S. and D.S. parts.
- Tempo/Style:** The score is marked with a "Rockin'" tempo.

69

A. Sax. 1
A. Sax. 2
T. Sax. 1
T. Sax. 2
B. Sax.
Bb Trp. 1
Bb Trp. 2
Bb Trp. 3
Bb Trp. 4
T. Tbn. 1
T. Tbn. 2
T. Tbn. 3
B. Tbn.
Gtr.
PNO.
E. B.
D. S.

69

8b7 A7 Bb7 B7 C7

E7 E7 Eb7 G7 G#7 C7

8b7 A7 Bb7 B7 C7

8b7 A7 Bb7 B7 C7

8b7 A7 Bb7 B7 C7

TIME FILL TIME 4

76

A. Sax. 1

A. Sax. 2

T. Sax. 1

T. Sax. 2

B. Sax.

B♭ Trp. 1

B♭ Trp. 2

B♭ Trp. 3

B♭ Trp. 4

T. Tbn. 1

T. Tbn. 2

T. Tbn. 3

B. Tbn.

Gtr

PNO.

E.B.

D. S.

FILL

Handwritten annotations:
F#9(7)
F#9(7)
F#9(7)
F#9(7)
